

PREVENTIVE MAINTENANCE PLAN

AURELIA WAVE



DIGIT version

2 GROUPS

Daily maintenance

- ☐ Clean the machine
- ☐ Clean the group heads with the blind filter

Weekly maintenance

- ☐ Clean the machine
- ☐ Clean the group heads with the blind filter and Pulycaff
- ☐ Clean the plastic black drain box (over the stainless steel work panel and the black panel)
- ☐ Clean the transparent coffee beans container with a wet cloth
- ☐ Dip the filter holders and the filters in the Pulycaff and hot water

Four -Six (4-6) months maintenance

Average time 60-90 mins

Approximate time for service is 1 to 1.5 hours uninterrupted. This instruction takes into consideration that the technicians performing the service are aware of safety measures before commencing in regards to isolating power, pressure of steam and pressure of water. Information should be sought from the site manager for any problems or concerns before commencing work, and to allow sufficient time to complete the task uninterrupted. Remove all covers before commencing and check for damage/signs of leaks.

- | | |
|---|---|
| <input type="checkbox"/> Check for any signs of leaking in machine | <input type="checkbox"/> Check boiler level |
| <input type="checkbox"/> Check for any damaged wires or cabling | <input type="checkbox"/> Check for any signs of valves leaking |
| <input type="checkbox"/> Check for noisy pump motor | <input type="checkbox"/> Check and inspect display, ensuring it is not faulty |
| <input type="checkbox"/> Check for blockage in waste hose | <input type="checkbox"/> Check for boiler leaks |
| <input type="checkbox"/> Check for leaking from hot water pipe | <input type="checkbox"/> Check the cleaning cycle counts |
| <input type="checkbox"/> Check anti vacuum valve for leaks | <input type="checkbox"/> Check the absolute counter |
| <input type="checkbox"/> Check Safety Valve | <input type="checkbox"/> Check GR1_____GR2_____GR3_____ |
| <input type="checkbox"/> Check auto fill function | <input type="checkbox"/> Replace cup gaskets (40200004) |
| <input type="checkbox"/> Check steam pressure | <input type="checkbox"/> Replace shower screens (03000066) |
| <input type="checkbox"/> Check the static water pressure | <input type="checkbox"/> Insert or replace cup gasket spacers (02060014) (if necessary) |
| <input type="checkbox"/> Check pump pressure | <input type="checkbox"/> Replace steam tap o-rings (02280014) |
| <input type="checkbox"/> Check for over all coffee product outcomes | |

NOTE: The water hardness must be less than 6° fr (french degree). The chlorine content must not exceed 100mg per litre (0.00000361lb/cu in), otherwise the conditions of guarantee of the machine will expire.

Necessary Spare Parts:

2X40200004

2X03000066

4X02280014

DATA

SITE NAME_____

TECHNICIAN _____

TECHNICIAN SIGNATURE_____

DATE_____

Twelve (12) months maintenance

Average time 120-150 mins

Approximate time for service is 2 to 2.5 hours uninterrupted. This instruction takes into consideration that the technicians performing the service are aware of safety measures before commencing in regards to isolating power, pressure of steam and pressure of water. Information should be sought from the site manger for any problems or concerns before commencing work, and to allow sufficient time to complete the task uninterrupted. Remove all covers before commencing and check for damage/signs of leaks.

- | | |
|---|---|
| <input type="checkbox"/> Check for any signs of leaking in machine | <input type="checkbox"/> Check GR1_____GR2_____GR3_____ |
| <input type="checkbox"/> Check for any damaged wires or caballing | <input type="checkbox"/> Replace cup gaskets (40200004) |
| <input type="checkbox"/> Check for noisy pump motor | <input type="checkbox"/> Replace shower screens (03000066) |
| <input type="checkbox"/> Check for blockage in waste hose | <input type="checkbox"/> Insert or replace cup gasket spacers (02060014) (if necessary) |
| <input type="checkbox"/> Check for leaking from hot water pipe | <input type="checkbox"/> Replace anti vacuum Valve (01000023) |
| <input type="checkbox"/> Check anti vacuum valve for leaks | <input type="checkbox"/> Replace pre-infusion chamber gasket (02280012) |
| <input type="checkbox"/> Check Safety Valve | <input type="checkbox"/> Replace steam tap Shaft o-rings (02280014) |
| <input type="checkbox"/> Check auto fill function | <input type="checkbox"/> Replace steam arm o-rings (02280036) |
| <input type="checkbox"/> Check steam pressure | <input type="checkbox"/> Replace steam arm protectors (05000005) |
| <input type="checkbox"/> Check the static water pressure | <input type="checkbox"/> Replace Steam tap piston (98008004) |
| <input type="checkbox"/> Check pump pressure | <input type="checkbox"/> Replace two coffee filter (03000073) |
| <input type="checkbox"/> Check for over all coffee product outcomes | <input type="checkbox"/> Replace one coffee filter (03000072) |
| <input type="checkbox"/> Check boiler level | <input type="checkbox"/> Replace Steam nut outer o-rings (02280037) |
| <input type="checkbox"/> Check for any signs of valves leaking | <input type="checkbox"/> Replace Steam tap veiar o-rings (02280011) |
| <input type="checkbox"/> Check and inspect display, ensuring it is not faulty | |
| <input type="checkbox"/> Check for boiler leaks | |
| <input type="checkbox"/> Check the cleaning cycle counts | |
| <input type="checkbox"/> Check the absolute counter | |

NOTE: The water hardness must be less than 6° fr (french degree). The chlorine content must not exceed 100mg per litre (0.00000361lb/cu in), otherwise the conditions of guarantee of the machine will expire.

Necessary Spare Parts:

2 X 40200004	2 X 98008004
2 X 03000066	2 X 02280037
4 X 02280014	1 X 03000073
1 X 01000023	1 X 03000072
2 X 02280012	2 X 02280011
2 X 05000005	
2 X 02280036	

DATA

SITE NAME _____

TECHNICIAN _____

TECHNICIAN SIGNATURE _____

DATE _____

One year maintenance kit

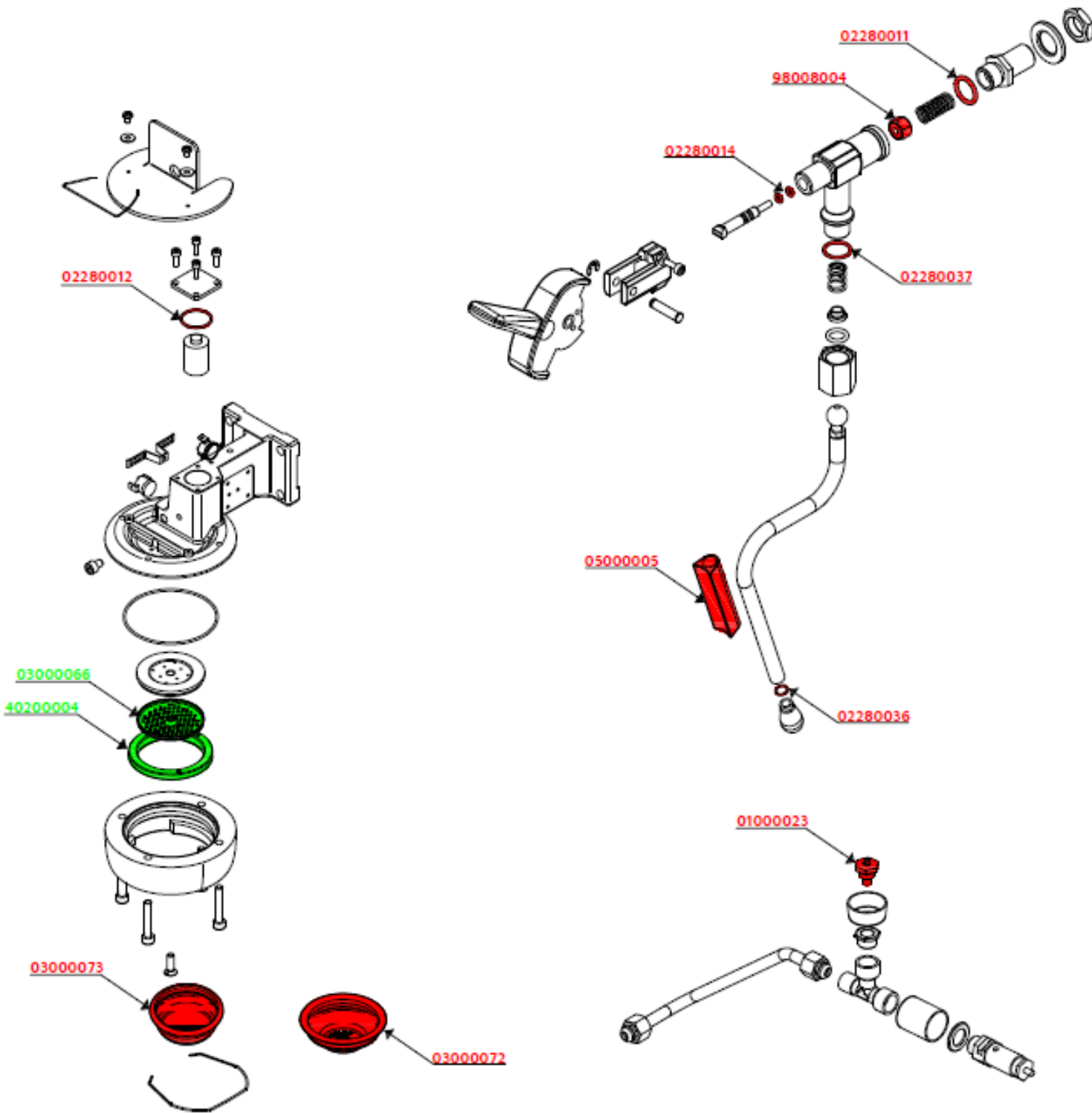

www.nuovasimonelli.it

Simonelli Group

Via E. Betti, 1
62020 Belforte del Chienti
Macerata - Italy
T +39 07339501
info@simonelligroup.it
www.nuovasimonelli.it

Nuova Distribution Usa

6940 Salashan Pkwy, Bldg, A
Ferndale, WA 98248
T +1 3603662226
info@nuovadistribution.com
www.nuovadistribution.com

Nuova Simonelli Asia Pacific

61 Kaki Bukit Ave 1
#02-24 Shun Li Industrial Park
Singapore 417943
T +65 68410985
www.nuovasimonelliasiapacific.com

Nuova Distribution France

Hexapole - Actipole - Bat 5
Rue Maurice Herzog
73420 Viviers Du Lac
T +33 (0) 967894852
info@nuovadistribution.fr